

### MONTHLY PUMPAGE

**2012**

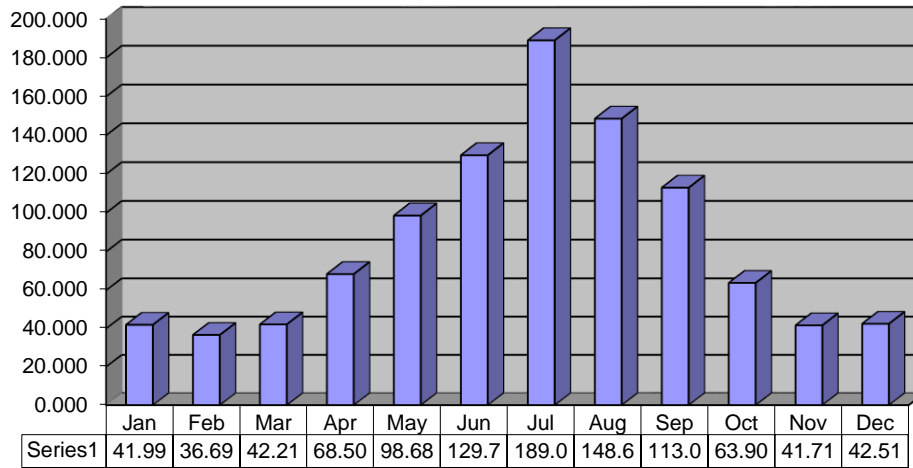

**MILLION GALLONS**

2010	GALLONS
JAN	48,387,000
FEB	38,232,000
MAR	40,917,000
APR	49,474,000
MAY	111,468,000
JUNE	137,705,000
JULY	198,274,000
AUG	178,752,000
SEPT	123,371,000
OCT	69,616,000
NOV	44,206,000
DEC	43,085,000
	<b>1,083,487,000</b>

2011	GALLONS
JAN	40,116,000
FEB	36,855,000
MAR	41,169,000
APR	45,056,000
MAY	74,167,000
JUNE	136,073,000
JULY	183,214,000
AUG	146,725,000
SEPT	110,654,000
OCT	64,675,000
NOV	41,975,000
DEC	42,457,000
	<b>963,136,000</b>

2012	GALLONS
JAN	41,994,000
FEB	36,694,000
MAR	42,219,000
APR	68,507,000
MAY	98,685,000
JUNE	129,792,000
JULY	189,071,000
AUG	148,649,000
SEPT	113,053,000
OCT	63,904,000
NOV	41,712,000
DEC	42,514,000
	<b>1,016,794,000</b>

**TOTAL YTD**

**2010 Jan - Dec**

1,083,487,000

**2011 Jan - Dec**

963,136,000

**2012 TOTAL YTD**

1,016,794,000

**-66,693,000**

**Less than the same period in 2010**

**53,658,000**

**More than the same period in 2011**